



# The Steep Rock *VISTA* Fall 2003

## Stewardship Is One of Our Most Important Obligations

### Trails Assistant's Progress

Last year the Trustees agreed that, even with the help of volunteers and scheduled workdays, Steep Rock wasn't keeping up with the constant maintenance needed in its Reservations. They created the part time Trails Assistant position and hired Clark Gifford. Clark, a recent graduate of Maine College of Art with a major in sculpture, woodworking and furniture design, began working in April. Since then Clark has worked to:

- Clearly reblaze the Reservations' five marked trails (two in Steep Rock and three in Hidden Valley);
- Replace several missing signs and barways in both Reservations;
- Repair the Mitchell Hole Trail in Steep Rock where a major washout threatened the integrity of the trail;
- In Steep Rock and Hidden Valley, cut back many of the trails that were significantly overgrown;
- In Steep Rock, repair several bluebird boxes, installed years ago by students at the Glenholme Devereaux School.

In the Macricostas Preserve, Clark :

- Built a wooden walkway that passes through the wetlands section of the trail;
- Built a bridge that crosses Bee Brook;
- Cleared the existing woods road that will become a significant portion of the loop trail to Waramaug's Rock (the Pinnacle at Lake Waramaug) and back to the walkway.



*Trails Assistant Clark Gifford building Macricostas (Meeker) trail walkway.*

### Migratory Bird Stopover Habitat Survey

**By Natalie Dyer**

If you walked along the old railroad bed in Hidden Valley this past spring or early fall, you may have wondered about the markers in the tress. They were put there by Mr. J. T. Stokowski, a staff member of the DEP Wildlife Diversity Program. The markers locate the spots where birders conduct point count surveys for migratory birds.

More than half of all the U. S. birds species are migratory and for many reasons they are on the decline. One contributing factor for which little information exists is the loss of critical stopover habitats. Migrating birds spend from one to several days at these habitats en route to their summer or winter territory. The birds need the best possible conditions to rest and forage during their long migration. The loss of these "refueling" stops can result in birds having to travel greater distances just when their energy demands are the highest. This can lead to higher death rates during migration.

The identification of stopover habitats is an important priority of the Partners in Flight program. Partners in Flight is a cooperative effort between government agencies and conservation groups in the Western Hemisphere to protect and conserve migratory birds. The surveys being conducted along the rivers in Connecticut will help identify prime migratory bird stopover habitats and guide conservation efforts at both the state and town level.

Steep Rock is pleased that the Shepaug River corridor has been identified as providing diverse habitat for our popular migrating birds. We are also extremely fortunate to have Washington resident Dave Babington, a former president of the Western Connecticut Bird Club, coordinating the survey.

For six wet weekends last spring and five this past fall, several experienced birders spent several early mornings at each of the ten survey points, documenting what they heard or saw. The findings of the surveys are sent to the DEP at Sessions Woods in Burlington. The survey will be conducted again next year. If you are familiar with bird identification by sight and sound and would like to participate, please call the Steep Rock office (860-868-9131).

*cont. on page 7*

## Macricostas (Meeker) Preserve Update

The following article is a summary of an extensive report compiled by **Ed White**, Co-Chair with Sheila Anson, of the Steep Rock Stewardship Committee, and presented to the Board of Trustees at its October meeting. The sub-committees mentioned continue to meet and discuss the numerous issues and challenges Steep Rock faces at the Macricostas Preserve.

### **The Yale University School of Forestry and Environmental Studies Management Plan**

The plan provides Steep Rock with a comprehensive management strategy for the Macricostas Preserve (MP) with these objectives:

- To determine the natural potential of the site and delineate conservation measures to ensure ecosystem viability.
- To encourage community awareness and use of the preserve.

The report took the following issues into account:

- How to manage a resource that was acquired with a significant input of public money;
- How to manage abandoned agricultural lands, which require immediate and aggressive management;
- How to preserve active agricultural lands without degrading the character of natural communities;
- How to reconcile passive recreation [hiking] with active recreation [hunting];
- How to manage rare and unique ecological communities.

### **Steep Rock Stewardship Committee's MP Program**

Since the responsibility for oversight and maintenance of the MP fell onto the SR Stewardship Committee, the following steps have been put in place.

- The committee reviewed the recommendations of the Yale School of Forestry Report in detail. It was agreed that sub-committees of Stewardship would be formed to focus on, make recommendations, and with approval from the board, if necessary, take action.
- The areas of concentration as laid out in the Yale Report were open meadows and grasslands, trails and recreation, hunting, farming, monitoring, areas of ecological interest, education and research opportunities and forest health management.
- With these areas of concentration in mind we formed stewardship sub-committees. The following committees have met, focused on short and long term issues, formulated and, in some cases, put into motion action plans.

### **Meadows, Grasslands, Farming Sub-Committee**

Waddy Davidson, Tara Cherniske, Bob deCourcy, Chick Treadway, Ed White.

### Identified Focal Points

- Fields currently under cultivation
- Pastures, meadows, orchards, etc.
- Semi-open areas which are being invaded by woody plants
- Study the potential use of control burning to keep pasture and other areas open
- Continue to look into possible uses of pasture lands

### 2004 Medium Range Plans

- In conjunction with the Potter lease of the corn field:
  - a. Perimeters cut back
  - b. Removal of perk pipes (left over from the development stage of the parcel)
  - c. Keep corn field trail open
  - d. Pursue potential community use of field adjacent to Christian Street house — potential community or demonstration garden (Garden Club)

### **Eco-Monitoring Sub-Committee**

Natalie Dyer, Addie Roberts, David Babington, Diane Dupuis, Hedda von Goeben, Betsy Corrigan, Jean Chapin, Ed White

### Identified Focal Points

- Identify, locate and manage invasives
- Explore programs to identify and promote wildlife in preserve
- Manage access to significant ecological and archeological sites
- Facilitate educational programs and partnerships
- Facilitate involvement of local and regional groups for the betterment of the preserve (Washington Garden Club, IAIS, The Gunnery and Region 12 schools)

### 2004 Medium Range Plans

- Facilitation of bird habitat (Dave Babington)
- Inventory of flora, habitat restoration (Betsy Corrigan)
- Invasive removal
- Documentation of endangered species (Diane Dupuis)
- Garden club link (Addie Roberts)
- Engage schools, i.e. Gunnery Outing Club (Chip Miller)

*continued on next page*

## Macricostas (Meeker) Preserve Update

### **Trails and Access Sub-Committee**

Robby Barnett, Natalie Dyer, Susan Branson, Ed White

#### Identified Focal Points

- Access to trails from primary parking and access point
- Creation of trails on different grades including Pinnacle trail and vista points
- Wetlands crossings
- Pastures and cornfield access

#### 2003 Activities

- Installation of wetlands crossing complete, including foot bridge
- Pinnacle loop sited
- Trail creation program at 50% of completion
- Coordination with other committees re management of open space in concert with trail and activity access

### **Hunting Pro/Con Management Sub-Committee**

John Potter, John Millington, Susan Branson, Mark Averill, Ed White, Dean Fraley

#### Identified Focal Points

- Types of Hunting
- Ability to co-exist with other forms of public access and activities
- Possible location of hunting activities
- Deer population and its effect on understory (input from Yale report).

#### 2004 Medium Range Plans

- Choose type of hunting
- Work on hunting management program
- Recommend season
- Review model procedures (New Milford Park & Recreation and Sullivan Farm Bridgewater)

### **Monitoring and Emergency Access Sub-Committee**

(Public, activity and emergency access, emergency plan including health and fire.)

Mark Averill, Kirsten Peckerman, Susan Payne, Sheila Anson, Ken Deneault, John Millington, Ed White, Chris Moore

#### Identified Focal Points

- Location of Macricostas Preserve main access:
  1. Location of parking
  2. Access to trails
  3. Access to right-of-ways

4. Emergency access
5. Control of public access

#### 2003 Activities

- Review potential main parking sites with input from Brian Neff, Civil Engineer. Three sites considered:
  1. Rt. 202 dedication site location
    - Pro: Level site
    - Con: Limited site lines  
State approval needed  
Inability to control access may foster loitering  
Negative public image with neighbors  
Extensive site remediation to be workable within state guidelines
  2. Farm Road access off Christian Street
    - Pro: Off Rt. 202 no site line problem
    - Con: Proximity to neighbors  
Limited parking site  
Wetlands  
Condition of road cut
  3. Christian Street house site
    - Pro: Off Rt. 202 no site line problems  
Existing driveway cut  
Ample parking site  
Location to trail heads  
Protects emergency access  
Protects access to Macricostas land  
Preliminary approval by neighbors
    - Con: Limits use of house site by other than Steep Rock

**On October 4, 2003, the Steep Rock Trustees voted unanimously "to approve the Christian St. house site as the best access to the Preserve".**

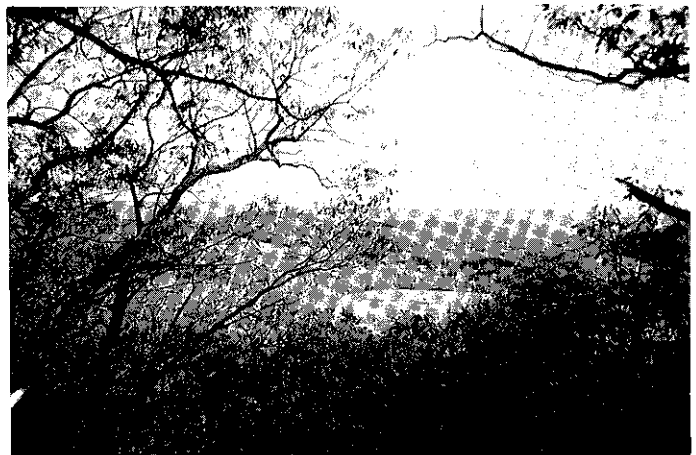

*A View from the Proposed Ridge Trail Ridge at the Macricostas Preserve*

# Members of the Steep Rock Association For Fiscal Year 2002-2003

Some of you may not know that the Steep Rock Association is a land trust. Ehrick Rossiter founded the organization in 1925, when he purchased the 100 acres of land that included Steep Rock itself. Steep Rock was incorporated as a land trust in 1961 and became a membership organization in 1994

Steep Rock has always relied on contributions from friends to help defray the costs of maintaining the land we own. This financial support is crucial to our operating budget, which in the coming year is projected to be close to \$200,000.

Our fiscal year runs from October 1—September 30. Our annual membership campaign for 2003-2004 will begin in early November.

We are most grateful to our members for the fiscal year 2002-2003.

Richard & Patricia Abrams  
Peter Abrons  
Mrs. Florence Ackerman  
Margaret Addicks  
Jerome & Alice Adesman  
Ruth M. Alex  
Phyllis & John Allen  
Christopher & Valerie Anderson  
Keith & Peggy Anderson  
Ken Anderson  
Ky Anderson  
Mr. Philip Andryc  
Anonymous  
Norma K. Anson  
Mr. & Mrs. James C. Appleyard  
Charlotte P. Armstrong  
Denise & Peter Arturi  
Aspetuck Animal Hospital  
Michael & Jane Athas  
Judith & George Auchincloss  
Jean P. Averill  
Mark R. Averill  
Susan & Sam Averill  
J. & N. Babington  
Mr. & Mrs. Ernest S. Ballard, Jr.  
William & Penelope Bardel  
Matthew & Greta Basile  
Mimi & George Bender  
Randolph & Sheila Bernard  
Mr. & Mrs. John Treacy Beyer  
Mark Beznosiuk  
Sydney & Flora Biddle  
Mr. & Mrs. George M. Blake  
Rene Bloch Foundation  
William & Ruth Blohm  
Christopher B. Boshears & Todd B. Catlin  
The Boulders Inn  
Jane & John Boyer  
Carol & Daniel Brachfeld  
Elizabeth B. Bradley  
J. Bransfield  
Dr. & Mrs. Alan Braverman  
Randall & Reggie Breekner  
Mrs. Howard Bronson  
Lorraine Budny  
Mrs. Barry D. Burr  
Ann M. Burton  
Mr. Frederick Byerly  
Matt & Anna Cain  
Don & Holly Camp  
Mr. & Mrs. Carlos M. Canat, Jr.  
Mr. Peter B. Canonii  
Michael R. Caroe  
Ms. Mary C. Casler  
Alan & Jean Chapin  
Elvira L. Charles  
Ron & Nancy Chute  
Hollis & Ted Clark  
Julie Clark  
Mr. & Mrs. Kenyon Clark  
Marjorie T. & William R. Coleman

Nelly & Michael Condon  
David Connolly  
Mr. Paul L. Cornell, Jr.  
Mr. & Mrs. Alan B. Crockett  
Don & April Crumrine  
Ms. Stuart Daly  
Mr. L. David Danenberg  
Ken & Gina Daniel  
Mr. & Mrs. William A. Davidson  
John P. Davidson  
George L. & Mary G. Davis  
Mr. David M. Day  
Mr. & Mrs. Robert deCourcy  
Mr. P. deVries  
Liz & Larry Dexheimer  
Mr. James H. Diewold  
Daryl & Irene Diluglio  
Paul & Josephine Dobkin  
Mark & Fiona Donovan  
Dotsie & Bob Doran  
Mr. Peter Duchin  
Jack & June Dunbar  
Mr. Marc C. Duncan  
Brad & Donna Dutcher  
Margaret F. Duus  
Mr. & Mrs. Elisha Dyer, Jr.  
W. Russ Elgin  
Christine L. Engel  
St. Andrew's Episcopal Church  
Mr. & Mrs. Noel Evans  
Bill & Martha Fairbairn  
Philip & Gretchen Farmer  
Wendy & Eric Federer  
The Rev. & Mrs. Robert L. Ficks, III  
Eileen & Jack Field  
Arnold & Roberta Fink  
First National Bank of Litchfield  
Mitchell S. Fishman  
Frank M. Foley, Jr.  
Mr. Brendon R. Foulois  
Patricia Fowler  
Mr. & Mrs. J. Winston Fowlkes, III  
Paul & Linda Frank  
Sheila Frantz  
Marie Frazier  
Ms. Joan Friedland  
Roberta & Arthur Frumkes  
Mr. Ronald Garfunkel  
Lisa Gifford  
David & Camille Gillespie  
Joe & Joanna Gitterman  
Mr. & Mrs. Daniel Glass  
Mr. Clarence O. Godwin  
Mr. & Mrs. Zachary Goodyear  
Bobbie & Harold Gootrad  
Judie Gorra  
Susie & Jim Graham  
Philip Grausman  
Lesia Gray & Alan Organschi  
Margaret Clement Green  
Marc Ford Greene

Peter & Deborah Greifer  
Margaret Grimes  
The Gunnery School  
Steve & Holly Haas  
Mr. Murray Haber  
Mrs. Sarah I. Hamcke  
Jane-Howard Hammerstein  
Mr. & Mrs. Covington Hardee  
Mr. Spencer J. Hardy  
Mr. & Mrs. Henry W. Hart  
Thomas & Eileen Hearn  
Douglas C. Heaven  
Marylyn & Larry Hendricks  
Anna K. & Jerzy E. Henisz  
Jesse Wilson Henley  
Jean V. S. Henry  
Anne & John Herrmann, Jr.  
Betsy Horn  
Bill & Nancy Houldin  
Hilary & Peter Houldin  
Mr. & Mrs. Hunicke  
Rick & Kitty Hunt  
Pam & Mike Jackson  
Elliot & Rosilyn Jaffe  
Drs. Ruth & Robert Jaffe  
Susan L. Jahnke  
Charlotte E. Johnson  
Phyllis Johnson  
Mr. Walter L. Johnson  
Mr. & Mrs. W. L. Johnson, Jr.  
Mrs. Hugh McK. Jones  
Maggie Jones  
Yolanda Joseph  
Leonard & Caroline Kady  
Donald & Susan Katz  
Liz & Buddy Kay  
Grail & Pierce Kearney  
Kathryn & John Kehoe  
Stewart Kellerman & Patricia T. O'Connor  
James G. & Joanne R. Kelly  
Ms. Ann M. Khouri  
Mr. & Mrs. Calvin Kiiffner  
Karen S. Levine & Donald G. Kilpatrick  
Anne & Eben Kimball  
Charles Kinney  
Susan Kinsolving  
Stewart E. & Leila Larson Klein  
David Resnick & Catherine Klemma  
Klemm Real Estate  
Rita & Colin Knudsen  
David & Kirsten Knutson  
Mr. Richard Krantz  
Paul H. Krauss, III  
Mark & Caroline Krentzman  
George & Paula Krimsky  
Nancy LaFrance  
Charles & Judith LaMunier  
Mr. & Mrs. Charles E. Lauriat  
Katharine K. & Daniel J. Leab  
Elaine & Victor Lederer  
Virginia Lee & Robin Grossman

# Steep Rock Members 2002-2003

Melvyn & Janet Lewinter  
 Docey Lewis  
 Kathleen & Joseph Linley  
 Mr. R. Lipsett  
 Jill F. & Michael Lloyd  
 Bonnell & Rosemarie Lombardi  
 Elaine C. Luckey  
 Ecton & Betsy Manning  
 Phil & Susan Markert  
 Joan & Paul Marks  
 Liz & Kelly Martin  
 Henry R. Martin  
 Valerie Materne  
 Bob & Mia Matthews  
 Linda McGarr  
 Sandy & Lee McGuire  
 Bill & Elsie McTiernan  
 Mr. Myron E. Mendelson  
 Mechy Mestre & Peter Bonachea  
 Mr. Harold A. Meyer  
 Mr. & Mrs. Robert Meyers  
 Georgianna Middlebrook  
 Mr. & Mrs. Serge L. Miller  
 Arthur M. Miller & Roberta B. Connoly  
 Mr. & Mrs. John A. Millington  
 Phyllis Jackson Mills  
 Wendell & Florence Minor  
 Jennifer & Neil Mitchell  
 Cynthia & Tom Mitchell  
 Adriana & Robert Mnuchin  
 Prudence M. Montrezza  
 Jane S. Moss  
 Egbert Most & Regina Badura  
 Mr. & Mrs. John Mullen  
 George & Cathie Murdock  
 Mr. & Mrs. Matthew P. Murgio  
 Ruth & George Murphy  
 Dick & Peggy Neimeth  
 Gail Nelson  
 Carol & Stan Nelson  
 Mr. John D. Nelson  
 Marjorie Neuwirth  
 Eileen Newman  
 Barbara B. Nye  
 John & Judy Olear  
 Dr. & Mrs. Martin J. O'Malley  
 Open Space Equity, LLC  
 Lawrence & Carol O'Toole  
 Alice & Don Page  
 Bob & Sandy Papsin  
 Peter & Denise Pasch  
 Sarah Wright Payne  
 Susan F. & John H. Payne, III  
 Mr. & Mrs. Phillips H. Payson  
 Kirsten M. Peckerman  
 Mr. Robert Pendleton  
 Marion & Henry Pennell  
 Ms. Susan Peterson  
 Mr. Ronald Petit  
 Rebecca Phillips  
 Alison Gilchrist Picton  
 Diana E. & Eugene A. Pinover  
 Ms. Judith Platt  
 Mildred Pond  
 Priscilla Manning Porter  
 Peter Poskas & Janet Tanner Poskas  
 Lori & Steven Potolsky  
 Jean Potter  
 Anne P. & John M. Potter  
 Mr. & Mrs. Timothy Potter  
 Mr. & Mrs. Raymond Reich  
 Madeline Revere  
 David & Sally Reynolds  
 Mr. Harold Rhodes

Elizabeth M. Rives  
 Adelaide C. Roberts  
 Mr. George P. Roberts  
 Polly Roberts  
 Charles Robinson  
 Mr. & Mrs. James Rosato  
 Matthew & Janet Roselli  
 Betty Rosenstock & Family  
 Robert & Nancy Ross  
 Gaila & Peter Rossiter  
 Mr. Thomas W. Rossiter  
 Sharon & Mark Ruchman  
 Erica Ryland & Sarah Jenkins  
 Mary & Arthur Sachs  
 Roser Salavert & Joan Massaquet  
 Robert D. Sandine  
 Mr. & Mrs. John Santoleri  
 Pat Farrell & John Savage  
 Jane Hartley & Ralph Schlosstein  
 The Scribner Family  
 Mr. & Mrs. John Seacord  
 Patricia & Richard Sears  
 Betty & Dick Seideman  
 The Seidler Foundation  
 Bill & Joanna Seitz  
 Ms. Martha B. Shanley  
 Judy Stevens & Andy Shapiro  
 Alan Shayne  
 Mary & Robert Shea  
 Marilyn A. Sheehy  
 Sarah Shepard  
 David Sherman  
 Vicki Silver  
 Marilyn Singer & Steve Aronson  
 Bobbie & Mason Smith  
 Chris & Marlene Smith  
 Mrs. Donald W. Smith  
 Georgene & Doug Smith  
 Janet & Ron Smith  
 Mr. & Mrs. William H. Smith  
 Mr. & Mrs. Randolph Snook  
 Dr. Arthur I. & Ms. Marilyn Snyder  
 Elizabeth F. Solley  
 Nancy Farr Solley  
 Stephen G. Solley  
 Mr. & Mrs. Mark Solomon  
 Mitchell & Randi Solomon  
 Dr. & Mrs. Michael Sorell  
 The Spirit of Wine  
 Mark Stansberry  
 Nancy Rowan Steinman  
 Mr. & Mrs. G. M. Stephenson  
 Marjorie & Michael Stern  
 Sharon & Robert Sternheim  
 Missy Stevens  
 Faith Stewart-Gordon  
 John & Suzanne Strawbridge  
 Mr. & Mrs. E. J. Struglia  
 Mr. Allyn C. Swanson  
 Ernest & Janice Swanson  
 Dr. & Mrs. Edmund K. Swigart  
 Joan S. Tait  
 Mrs. Joan S. Talbot  
 Barbara & Peter Talbot  
 Dr. & Mrs. Richard J. Thomas  
 Bev Thompson  
 Mr. & Mrs. T. N. Tibbatts  
 Terry & Wanda Tiernan  
 Mr. & Mrs. Edward E. Tierney  
 Titus Park Garage  
 Mr. Charles T. Treadway, III  
 Denise & John Trevenen  
 Susan & Richard Ulin  
 Ray & Carol Underwood

Hiram Upson  
 Dolores Vecchiarelli  
 Margaret vonGal  
 Ann & Richard vonHoorn  
 Burnley C. Wadsworth  
 Julia & Carter Walker  
 Gordon & Jean Wallis  
 David C. & Nancy L. Warren  
 Washington Food Market  
 The Washington Horse Show  
 Washington Rotary Club  
 William H. Wehrhahn  
 Pat Welles  
 Mr. Josh Weiner  
 Abby N. Wells  
 Harry & Jody Wells  
 Mr. & Mrs. David Werkhoven  
 Mrs. Mary C. Wetherill  
 William J. & Kathy Weydig  
 Beatrice K. H. White  
 Harry & Anna White  
 Mr. & Mrs. Edmund J. White  
 Edwin & Marjorie Whitehead  
 Francis C. Whitehead  
 Mr. & Mrs. Robert G. Whitehead  
 Mr. C. L. Whitney  
 Mrs. Foster J. Whitney  
 Mr. & Mrs. Walter Whitney  
 Mr. & Mrs. Lyle B. Whittlesey  
 Mr. & Mrs. Donald K. Whitton  
 Ms. Ella H. Williams  
 Mr. & Mrs. Robert B. Williams  
 Mrs. Robert D. Williams  
 Sally B. Williams  
 Dorothy M. S. Wilson  
 Rita & Robert Wilson  
 Richard & Roberta Wool  
 Mr. & Mrs. Worcester  
 James Worth  
 Billie Worthington  
 Darryl & Donna Wright  
 Mr. & Mrs. Harry Wright  
 Cherra Wyllie  
 Mr. Charles K. Wynn, Jr.  
 Christopher J. M. Yelding & Daniel P. Bresnihan  
 Kimi Zaima  
 Julia & Townsend Ziebold  
 Mr. Edward R. Zumpf

## Special Thanks To Donors of Land or Easements

The Estate of Phillipa Crowe  
 Natalie Dyer  
 William Franklin  
 Joe Gitterman  
 Hamilton South  
 John Stiteler & Ellen Giddins  
 Seymour Surnow & Dennis Kyte  
 Alain Wertheimer

The Board of Trustees and the entire Steep Rock community are saddened by the death of Honorary Trustee **Helen Wersebe**. Helen was the longest serving member on the Steep Rock Board, having been a Trustee for a total of 47 years.

## Giant Hogweed Update

By Betsy Corrigan

Many of you are probably aware that Giant Hogweed (*Heracleum mantegazzianum*), a Federally Prohibited Noxious Weed, was discovered this past summer along the Shepaug River in Warren. Approximately 50 plants of all age classes, including seedlings, were found in an overgrown garden on a steep, narrow bank, close to the river. According to the property owner, the plants were already present when she purchased the property three years ago.

Control efforts have been recently initiated to eradicate the plants. The site will be monitored for several years. Plants can re-sprout from the large taproots and seeds that dropped this year will probably germinate, including those that have remained dormant in the soil, as the seeds of Giant Hogweed can remain dormant in the soil seed bank for at least seven years!

Surveys in the Shepaug River corridor must also continue as some of the plants growing in the garden were just inches away from the water's edge, indeed a potential threat to the riparian ecosystem. Once seeds are transported to downstream sites and plants become established, Giant Hogweed can easily out-compete native vegetation.

Since Giant Hogweed is herbaceous, dying back by late fall, stream bank erosion is amplified from autumn to early spring in places where native perennial vegetation would have normally retained the soil.

In addition to the ecological consequences, Giant Hogweed has a toxic sap, making control even more urgent. Both the public and those working on eradication are at risk because skin contact with the sap upon exposure to sunlight causes severe blistering, often leaving permanent scars, and even blindness should sap get into one's eyes.

Mature Giant Hogweed plants have gargantuan, jagged, basal leaves that can grow up to 5 feet long and 3 feet wide. Although the small, whitish flowers, are positioned in an umbrella-like arrangement, most of the time the inflorescence is not domed in shape, but flattened like a platter. The inflorescences, which grow up to 2 feet in diameter, are produced on the top of a single, thick, center stalk that is usually 8-12 feet in height (but is capable of attaining, remarkably, a height of 18 feet!); the stem tends to be blotched with purple.

Please report sightings to the Connecticut Invasive Plants Working Group (CIPWG) at [www.hort.uconn.edu/cipwg/](http://www.hort.uconn.edu/cipwg/) or call Betsy Corrigan, co-chair, at 868-7830.

Please also note that Cowparsnip (*Heracleum lanatum*), often seen growing along roadsides, strongly resembles Giant Hogweed and is frequently mistaken for it. Be sure to visit the CIPWG (see above) and Invasive Plant Atlas of New England (IPANE) (<http://invasives.ebuconn.edu/ipane/index.html>) websites for additional information, including descriptions of Giant Hogweed look-alikes.



Giant hogweed, *Heracleum mantegazzianum*

## Steep Rock Archive Planned

Steep Rock has a significant amount of historical material and numerous photographs that provide a wealth of information about the organization. Currently all of that material is stored in a haphazard manner, making it difficult to access, and in a way that promotes degradation, including discoloration, tearing and brittleness.

Our office assistant, Amanda Branson, will create a system of archival storage for these important historical documents. As an artist, Amanda learned, by necessity, the importance of archival storage.

In preparation for this project she has examined area archival storage facilities and consulted with the archivist at the Bellamy Ferriday House in Bethlehem (owned by the Antiquarian and Landmark Society).

An organized system using archival storage materials will prevent any further damage to these materials and will facilitate research and use by members of Steep Rock and the community.

## Trail Maps Nearing Completion

Anyone who tried to use the old trail maps knows how badly Steep Rock needed to produce an accurate set of maps. Many a hiker got turned around or just plain lost using past editions.

Trustee Robby Barnett has spent countless hours walking the trails in Steep Rock and Hidden Valley using a GPS to accurately record each one. This information was then downloaded into our computer and overlaid on a base map (created for Steep Rock by Planimetrics) that included the reservation boundaries lines, USGS contours lines (elevation levels), rivers and watercourses.

Arroll Borden from Planimetrics was the map making wizard who put all the information together.

The maps should be ready by the end of November!

## New Trustees Elected to Steep Rock Board

**Betsy Corrigan** is an escapee from Fairfield County and has lived in Washington since 1989. She lives on Carmel Hill with her husband, John, and her two children, Erin and Evan. Betsy served for 5 years on the Inland Wetland Commission and is currently on the Conservation Commission. She is a member of the New England Wildflower Society's Plant Conservation Task-force which tracks and monitors the region's endangered flora and co-chairs the CT Invasive Plants Working Group. Betsy is co-author of Non-native Invasive and Potentially Invasive Vascular Plants in Connecticut and is writing her second paper on the conservation and recovery of a CT endangered plant. She works part-time as the staff botanist and GIS Specialist for The Northwest Conservation District helping area towns develop conservation plans. For the past few summers, Betsy has been conducting invasive plant surveys, funded by the USDA, for the University of Connecticut.

Most of all, she loves spending time with her children and exploring nature with them.

**Peter Houldin** grew up in Washington and currently lives on River Road. He attended Rumsey Hall School and the Gunnery. After graduating from Lynchburg College, he returned to Washington and joined Ericson Insurance and Financial Services, a family owned business located in Washington Depot since 1938.

Peter is on the board and past president of the Washington Ambulance Association, a director of the National Iron Bank, a member and past secretary of the Lions Club of Washington and active in alumni relations at the Gunnery. In addition, he just completed a term as Vice President of the Elliot Pratt nature Center.

Peter and his wife Hilary recently became parents of twins. When they're not busy with the babies, they enjoy walking, cross country skiing and snow shoeing in Steep Rock.

**Ed White** returns to the Board of Trustees after being an active Council Member for a year. He served two terms as a Trustee, from 1996 -2002. He is the Co-Chair of Steep Rock's Stewardship Committee; and very importantly in Ed's mind—he's a cook at the Steep Rock Picnic.

Some of Ed's other civic activities include Chairman of the Town of Washington Zoning Board of Appeals and Chairman of the Post College Foundation.

Ed is Executive Vice President of The Robinson Company, an employee benefit consulting firm. His wife Zemina Mastin is an artist and designer, and they have two sons—Nulty and Clai.

## Migratory Bird Survey, *cont. from page 1*

The Massachusetts based Manomet Center for Conservation Sciences has been invited to help with the project. This organization recently completed a successful Connecticut River watershed project, identifying 29 sites in four states that need protection.

The data from these migratory bird stopover habitat surveys will alert Steep Rock to the needs of migratory birds and help us make informed choices about managing our land. Each year more and more habitats are lost or compromised by human activity and the introduction of alien plant species (invasives) that destroy healthy ecosystems. If we value our once common warblers, orioles and flycatchers, we must work to ensure the stability of their stopover habitats.

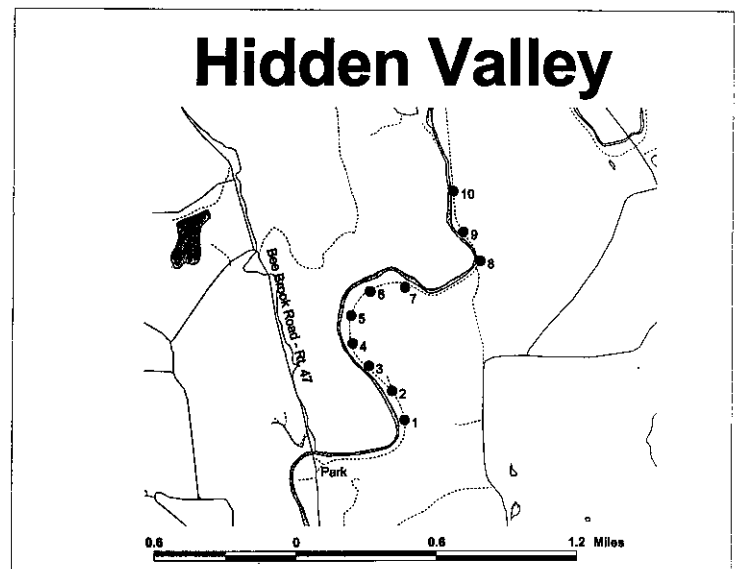

*Location Points in Hidden Valley Used in the Migratory Bird Survey*

**We Have A Web Site!**  
**[www.steeprockassoc.org](http://www.steeprockassoc.org)**

Thanks to Trustee Polly Roberts the site is up and running. Visit it to find lots of useful information, including Yale School of Forestry and Environmental Sciences' Management Plan for the Macricostas Preserve (Meeker Swamp). You'll also find interesting links to other environmental web sites and a timeline of Steep Rock's history.

## Steep Rock Association

Telephone 860-868-9131 FAX 860-868-5034

### FOUNDER

Ehrick K. Rossiter

### TRUSTEES

Michael C. Jackson, *President*

John A. Herrmann, Jr. *Vice President*

Susan F. Payne, *Vice President*

Sheila M. Anson, *Secretary*

Carlos Canal, *Treasurer*

John A. Millington, *Chairman of the Board*

T. Michael Alex  
Robby Barnett  
Merrell E. Clark  
William A. Davidson  
R. William Fairbairn  
Peter E. Houldin  
Henry R. Martin  
Chapin Miller  
Robert Mnuchin  
Alison Gilchrist Picton  
Polly Roberts  
Charles T. Treadway, III

Mark Averill  
Alan J. Chapin  
Betsy Corrigan  
Natalie H. Dyer  
Rita E. Hauser  
Elaine C. Luckey  
Edwin S. Matthews, Jr.  
Wendell Minor  
Kirsten Peckerman  
John Potter  
Stephen Solley  
Edmund J. White

### HONORARY TRUSTEES

Robert L. deCourcy

George R. Murphy

### STAFF

Susan Branson, *Executive Director/VISTA Editor*

Vincent L. Forese, *Forester*

Clark P. Gifford, *Trails Assistant*

Amanda C. Branson, *Office Assistant*

## New Logo for Steep Rock

Artist and illustrator Wendell Minor, a member of the Steep Rock Board of Trustees, has designed a new logo for us. We're using it for the first time in this newsletter. The logo will adorn our website, newsletter, and all our forthcoming publications. We believe the logo reflects the grandeur of Steep Rock and Hidden Valley and their predominant hemlocks, the river and its trails. Thank you Wendell!

## Another Great Picnic!

More than 400 people came again this year. The Annual Picnic is Steep Rock's way of saying thank you to our supporting members and to all the residents of the town of Washington. The weather was perfect: sunny, warm, but not really hot. There was plenty of food, fun and fellowship for everyone.



Picnic Workers Kirsten Peckerman, Chick Treadway, Mike Jackson, Bill Fairbairn (in the background), Jane Cahn and John Millington.



Steep Rock Association  
PO Box 279  
Washington Depot, CT 06794

Non-Profit  
Organization  
U.S. Postage  
PAID  
Permit #11  
Washington Depot  
CT 06794

**Postal Patron or Boxholder**